

Courses of French Creek, Down

S 31 W - 12
 S 10 W - 28
 S 20 W - 32
 S 4 W - 72
 S 6 E - 19
 S 6 W - 24
 S 8 W - 30

 217 P^s

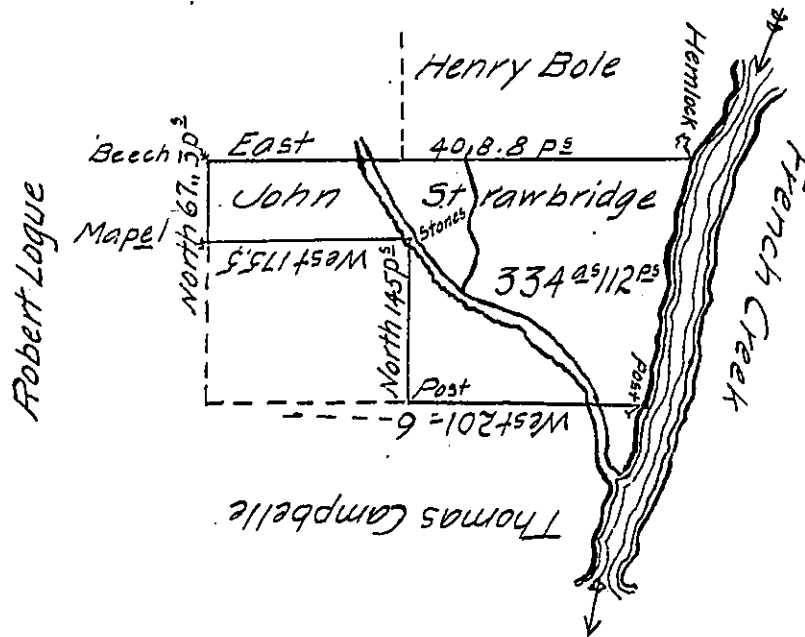

In Pursuance of a warrant of 400^{ac} granted to John strawbridge bearing Date the 13th day of April 1792 was surveyed on the 4 day of April 1820 the above Discribed tract or piece of Lnd Con-
 taining three hundred thirty four Acres one hundred twelve perches, and
 allowance of six P^{cent} for Roads, &c it being part of 484^{ac} 119 P^s,
 situate in Venango Township Crawford County Pa. & at the time of
 surveying the same Elizibeth Coulter was Residing ~~on~~ on the Residue
 of said tract being 150^{ac} 7 P^s and there appeared upwards of 20^{ac}
 Cleared & fenced & in a state of cultivation.

James Herrington D.p. sr

To Jacob Spangler Esquire
 Surveyor General, of the Land Office Pa.

IN TESTIMONY that the above is a copy of the original remaining on file in
 the Department of Internal Affairs of Pennsylvania, made
 conformably to an Act of Assembly approved the 16th day of
 February, 1833, I have hereunto set my Hand and caused
 the Seal of said Department to be affixed at Harrisburg,
 this Tenth day of December 1906

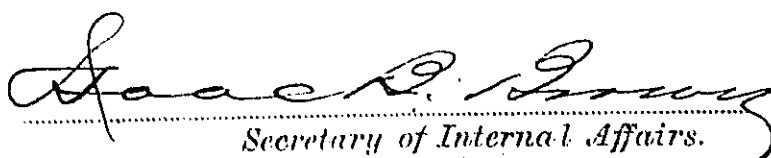
 Secretary of Internal Affairs.